

4 LOUVER @ DOOR
Scale: 3" = 1'-0"

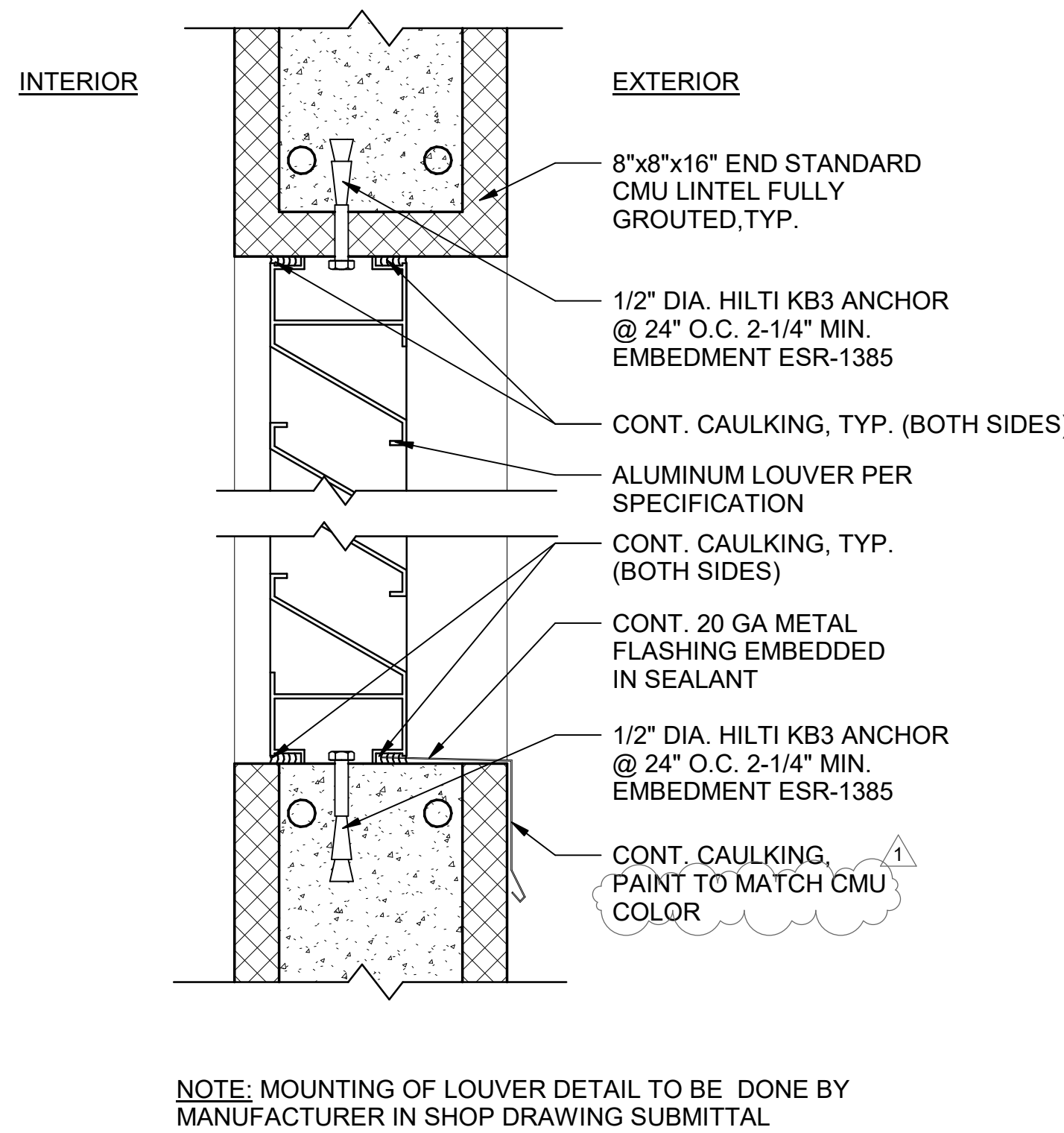

3 LOUVER HEAD & SILL IN CMU WALL
Scale: 3" = 1'-0"

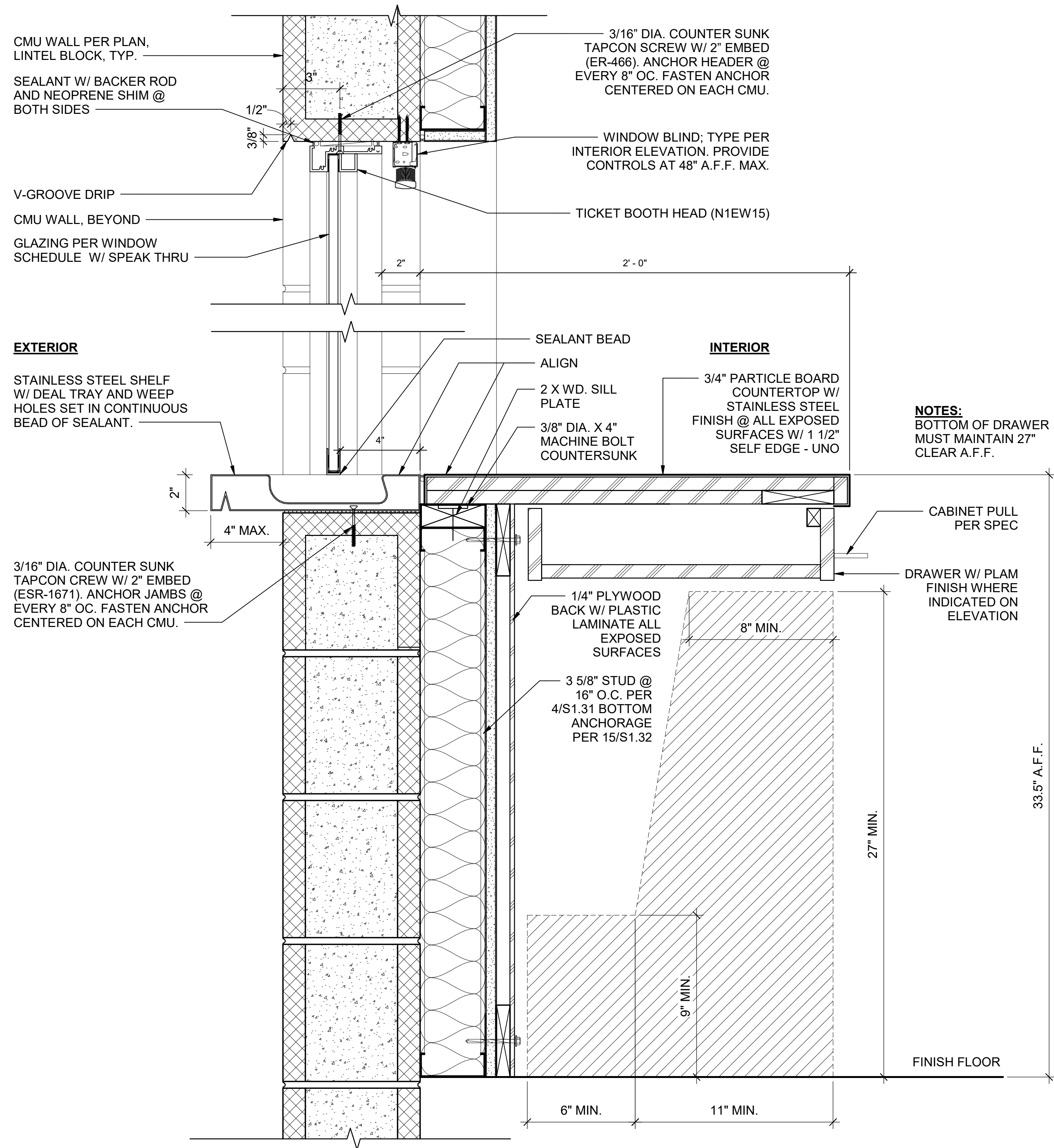

2 TICKETBOOTH WINDOW DETAIL
Scale: 3" = 1'-0"

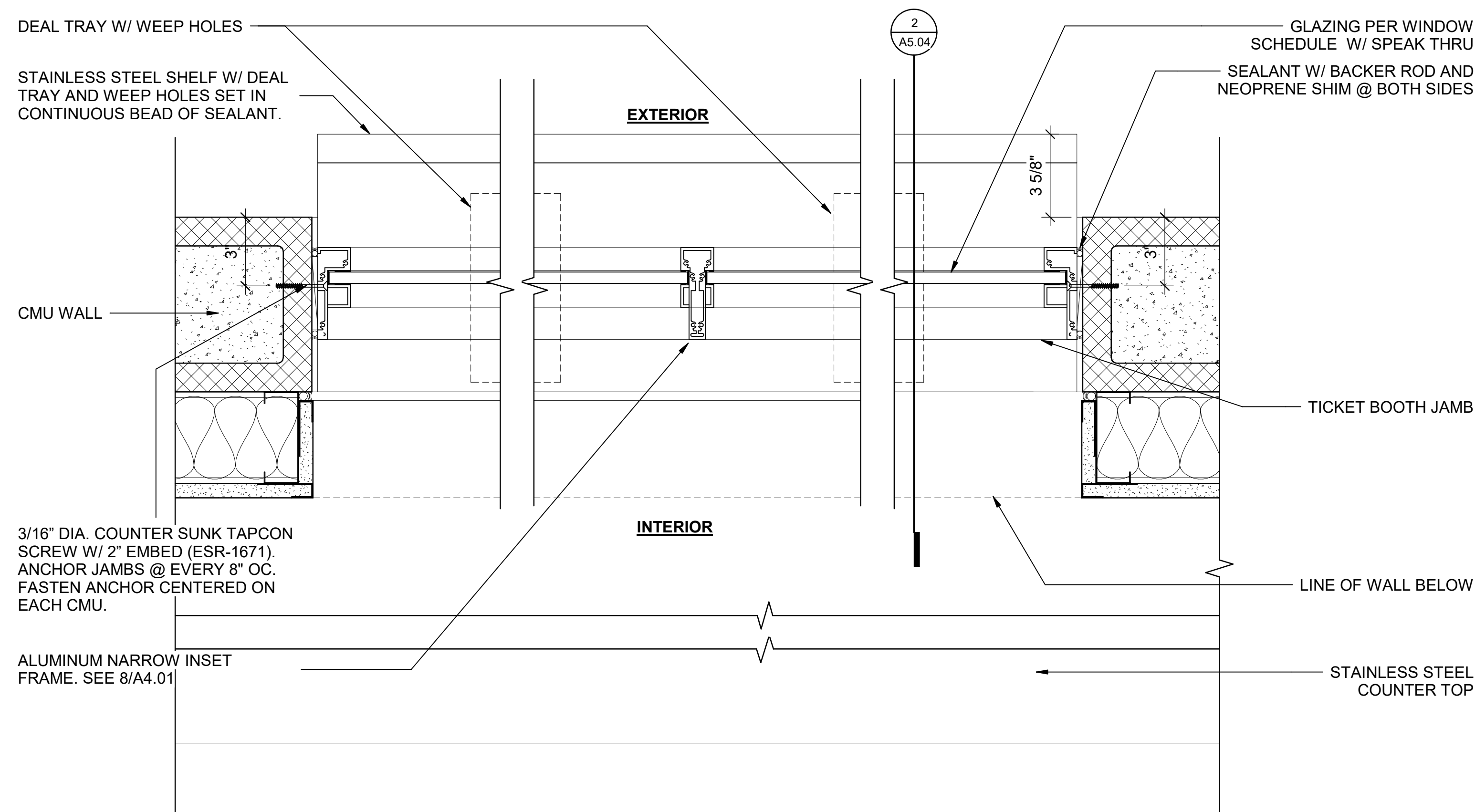

1 TICKETBOOTH WINDOW JAMB @ CMU
Scale: 3" = 1'-0"

REVISIONS

1 ADDENDUM 1 02/01/2022

THIS APPROVAL IS FOR ITEMS WITHIN CLOUDED AREAS ONLY. FOR OTHER INFORMATION NOT CONTAINED WITHIN CLOUDED AREAS, REFER TO ORIGINAL DSA APPROVED PLANS.
DO NOT USE THESE PLANS AS SUBSTITUTE FOR THE ORIGINAL DSA APPROVED PLANS



NORWALK LA MIRADA UNIFIED SCHOOL DISTRICT
LA MIRADA HIGH SCHOOL NEW FOOTBALL STADIUM PROJECT
13520 ADELEA DRIVE, LA MIRADA, CA 90638

DSA # 03-120551

NAC
ARCHITECTURE

NAC NO. 161-19015
DATE 02/01/2022

ADDENDUM 1

WINDOW DETAILS

A5.04